

Written exclusively for dental laboratories as native Windows™ applications. The WinVoice™ family of lab programs takes a graphical approach to dental laboratory invoicing, billing and laboratory management, making traditionally boring and tedious tasks quick, easy, professional and fun. We currently market **Five** software combinations designed to accommodate the needs of labs with 1 to 1,000 employees. This allows you unmatched flexibility in tailoring your software purchase to your personal needs. Why pay for features that are unimportant to you? Our software doesn't require specialized hardware, a specific Windows™ version, or complex third-party database engines. Only WinVoice Development offers you the right software solution, with the speed and features you want, at the right price!

The WinVoice™ family of programs can help navigate your lab to new levels of productivity. WinVoice™ has everything needed to manage your accounts receivable, production and lab management. Screens are designed intuitively, permitting quick and easy data entry, just a few clicks of your mouse and your invoice/work ticket is complete. Most fields have pull down boxes allowing you to click on an item instead of having to type the name or code. If you prefer to type, you need only type the first few letters of data before WinVoice™ recognizes what item you are looking for and highlights it in the list. You don't need to be a computer expert to quickly master WinVoice™.

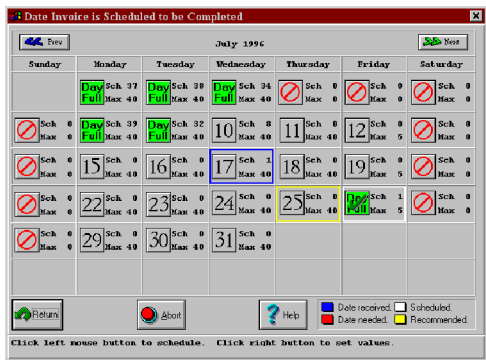
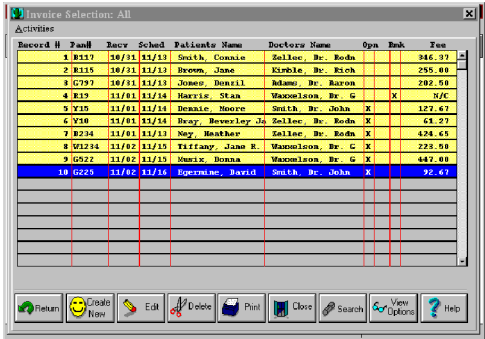

It's ease of use sometimes hides just how powerful WinVoice™ really is. Many features of our upper level software are not even offered by our competition. WinVoiceNET™ for instance, has *Auto-scheduling, Step tracking, Step assignment, Multi-tier employee security, Backup, Group accounts, Onscreen reports, Doctor discounts, Color graphs, Employee productivity, Unlimited case history, Archiving, Doctor specific pricing, Canadian switch, Open ended billing cycles, Data compression, employee E-notes, barcoding and logo/graphical printing.* Each feature is optional, this means that you use only the features you wish, while moving into the more advanced features as your needs and skills develop!

**For ordering, or additional information, contact WinVoice Development.**  
Voice 1-800-665-0091 - Email [tyancy@winvoice.com](mailto:tyancy@winvoice.com) - Web [www.winvoice.com](http://www.winvoice.com) - FAX 1-918-627-5395

WinVoice Development

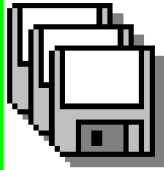

WinVoice™ is available in five distinct combinations designed to fit the size and complexity of your laboratory. WinVoiceJR™ is designed for labs with little or no computer knowledge and few employees(3 add on modules are available for additional features). WinVoicePRO™ incorporates multi-company, auto-scheduling, employee security/tracking, invoice archiving, and additional reporting ability. For very large labs, WinVoiceNET™ allows you to use multiple computers, line item entry, massive reporting capability, E-notes, and is optimized for very large data files. Starting at just \$189.00, WinVoice™ will not only complement your lab's image, but your pocket book as well!

**Contact WinVoice Development for a free demo disk at 800/665-0091 918/665-7326**

Software Feature Comparison Chart	Net	Pro	PlusIII	PlusII	PlusI	Junior
"Themes" for users with limited computer experience			U	U	U	U
No pre-configuration necessary, just add your doctors and begin			U	U	U	U
Optimized for the way smaller dental labs operate			U	U	U	U
Time clock, inventory	U					
Individual step/station barcoding	U					
Optimized for large dental labs generating many invoices!	U					
Multi-user ( <i>simultaneous access by multiple computers</i> )	U					
Super-advanced switchable invoice entry and reporting capabilities	U	U				
Multiple companies ( <i>ability to invoice &amp; bill for multiple labs/locations</i> )	U	U				
Employee tracking/reporting	U	U				
Archiving ( <i>compress old invoices for later reference, saves space</i> )	U	U				
Employee multi tier security ( <i>logon and specific data access</i> )	U	U	U			
Assign steps to employees to complete invoice on time	U	U	U			
Customizable invoice based label generation	U	U	U			
Doctor group billing	U	U	U	U		
Imaging ( <i>store scanned images along with cases</i> )	U	U	U	U		
Auto-scheduling of cases	U	U	U	U		
History reporting ( <i>view old periods statements/reports</i> )	U	U	U	U		
System password security	U	U	U	U	U	
Restoration/Charge tracking	U	U	U	U	U	
Remake & Doctor productivity reporting	U	U	U	U	U	
Unlimited pricing schemes and discounts for all doctors	U	U	U	U	U	U
Report generate color Graphs and onscreen printing	U	U	U	U	U	U
Supports all printers, prints on plain paper or forms	U	U	U	U	U	U
Graphical printing capabilities (print bitmaps/logos)	U	U	U	U	U	U
Supports Full Service, C&B, Denture, Partial and Ortho labs	U	U	U	U	U	U
<b>Price in US dollars</b>	-	349	366(	307q	248•	189

q Junior v1.0 at \$189 with \$59 for Plus I module • with an additional \$59 for Plus II module. ( with \$59 for Plus III  
 - Net consists of a one time \$899 origination fee, then \$240 per node, per year in licensensing and support fees, usualy paid in quarterly installments. So a 2 node system would be \$899+\$480/yr in support. Which means initial costs are 899+120(first quarterly payment). Then three months later 120, then three months after, another 120, etc.

WinVoice Development

Software Information